

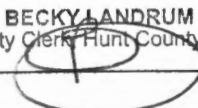

17,008  
**Farmers Electric  
Cooperative**

301 N. Hillcrest  
Sulphur Springs, TX 75482

2000 I-30 E  
Greenville, TX 75402

FILED FOR RECORD  
at 1:30 o'clock 2 M  
SEP 14 2021  
BECKY LANDRUM  
County Clerk, Hunt County, Tex.  
By   
108 W. Marble  
Wylie, TX 75098

Friday, August 20, 2021

Office of County Commissioners  
PO BOX 1097  
Greenville TX 75403

**Farmers Electric Cooperative Member: VICKI FLINN**  
**Service Order Number: 2021083322**

Greetings:

Farmers Electric Cooperative, Inc. is requesting permission to construct electrical power distribution facilities which will cross County Road 2538/CHAPEL RD which is located 2400 ft west of CR 2532 in Hunt County, Texas.

Site location map and construction sketches are enclosed. The construction sketch details the proposed work. All road crossings will have a minimum vertical clearance of 22 feet.

If you have any questions, please contact me at any time.

Sincerely,

*Mark Simpson*

Project Coordinator  
msimpson@farmersselectric.coop  
Phone 903-461-2458

Submitted by Brandon Darrow  
bdarrow@farmersselectric.coop  
Field Engineering Coordinator

Enclosures

Vicki Flinn  
Service Order#  
2021083322  
Cross Chapel Rd at  
Pole# 036693.

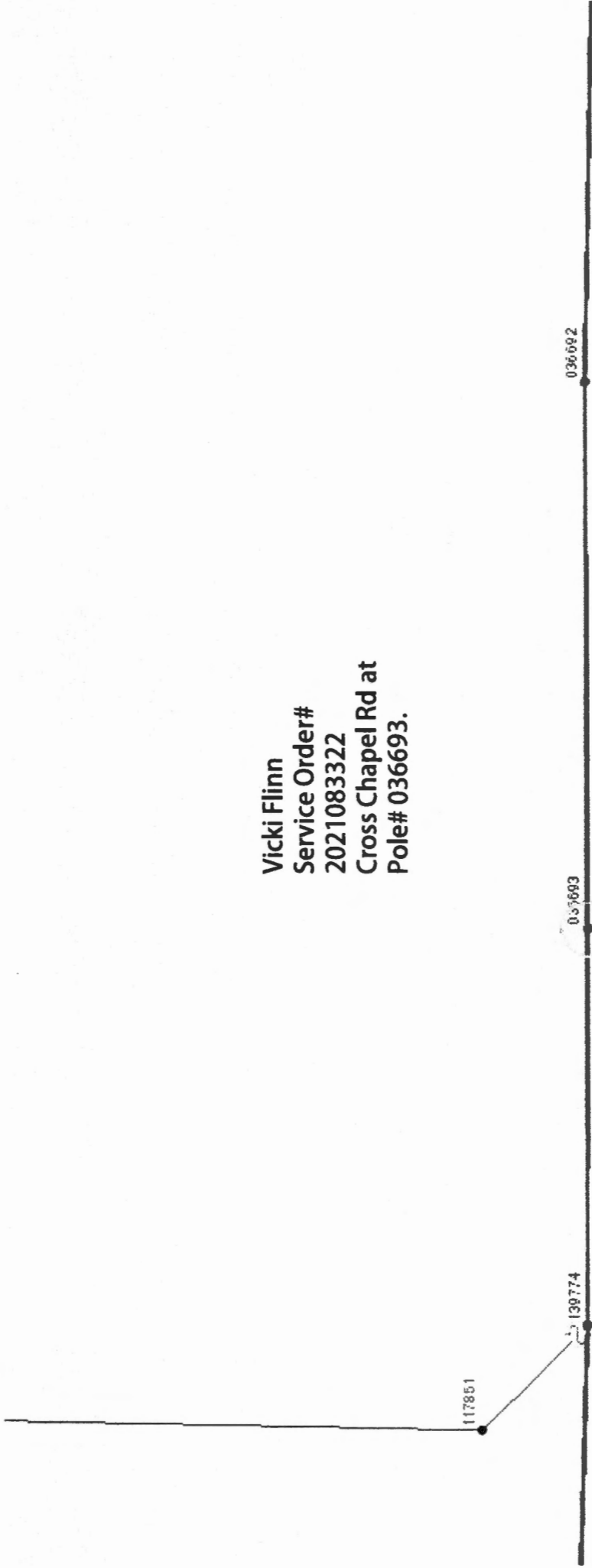

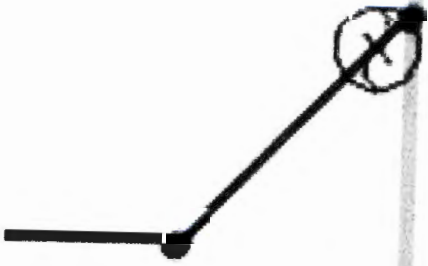

2400' To CR 2532  
↑

1/0 ACSR



1



CR 2538 / CHAPEL

Rock Drive



2



3

Proposed  
1600' LA  
House

